

\$624,900 - 123 Waterford Manor, Chestermere

MLS® #A2183530

\$624,900

3 Bedroom, 3.00 Bathroom, 1,619 sqft

Residential on 0.07 Acres

NONE, Chestermere, Alberta

UNDER CONSTRUCTION: 3 - 5 months to possession Discover your dream home in this stunning brand-new front attached duplex, featuring an array of luxurious upgrades and stylish design elements throughout. Perfectly crafted for comfort and modern living, this residence is a must-see!

Key Features:

High-End Engineered Hardwood Floors: Experience the elegance and durability of engineered hardwood flooring on the main level, providing a warm and inviting atmosphere.

Spacious 9 ft Ceilings: Enjoy the airy feel of 9-foot ceilings that enhance the open-concept design.

Impressive 8 ft Doors: Beautiful 8-foot doors on the main floor create a grand entrance and seamless flow between spaces.

Expansive Bonus Room: A huge bonus room offers versatile space for a family room, home office, or play area, perfect for entertaining or relaxing.

Luxurious Master Suite: Retreat to a large master bedroom featuring a generous walk-in closet and an ensuite with a dual vanity and undermount sinks for a touch of luxury.

Stylish Tiles in Washrooms and Laundry: Elegant tiles enhance the washrooms and laundry area, combining functionality with modern design.

Great Kitchen with Quartz Countertops: Enjoy

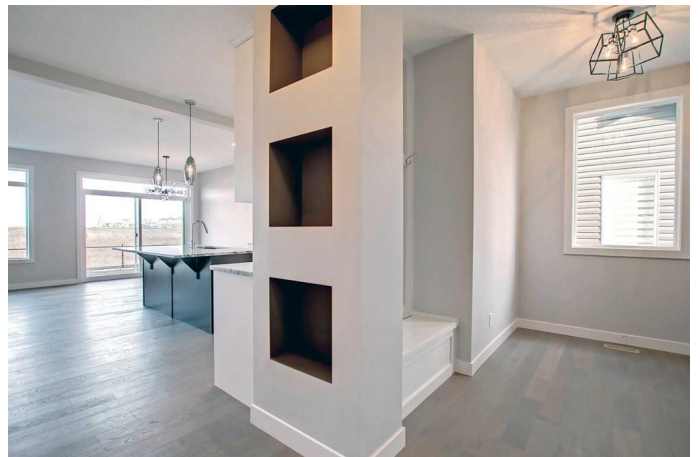

high-quality quartz countertops that provide both beauty and practicality in the kitchen and bathrooms.

Elegant Iron Wrought Railings: Tastefully designed wrought iron railings add a sophisticated touch throughout the home.

Cozy Electric Fireplace: Relax in the living area with a contemporary electric fireplace, perfect for creating a warm ambiance.

Built-In Bench at Entry: A built-in bench in the entryway adds convenience and style, perfect for organizing your belongings.

This exceptional duplex beautifully combines modern luxury with functional living. Donâ€™t miss the opportunity to make it your own!

Contact us today to schedule your private showing! ***Note: Front elevation of home and interior photos are of same model for illustration purposes only and not of subject home. Actual style, interior colours and finishes may be different.***

Built in 2025

Essential Information

| | |
|----------------|------------------------|
| MLS® # | A2183530 |
| Price | \$624,900 |
| Bedrooms | 3 |
| Bathrooms | 3.00 |
| Full Baths | 2 |
| Half Baths | 1 |
| Square Footage | 1,619 |
| Acres | 0.07 |
| Year Built | 2025 |
| Type | Residential |
| Sub-Type | Semi Detached |
| Style | 2 Storey, Side by Side |
| Status | Active |

Community Information

| | |
|---------|---------------------|
| Address | 123 Waterford Manor |
|---------|---------------------|

| | |
|-------------|-------------|
| Subdivision | NONE |
| City | Chestermere |
| County | Chestermere |
| Province | Alberta |
| Postal Code | T1X 2Z8 |

Amenities

| | |
|----------------|------------------------|
| Parking Spaces | 2 |
| Parking | Double Garage Attached |
| # of Garages | 2 |

Interior

| | |
|-------------------|---|
| Interior Features | Double Vanity, High Ceilings, Kitchen Island, Pantry, Quartz Counters |
| Appliances | Dishwasher, Electric Stove, Microwave Hood Fan, Refrigerator |
| Heating | Forced Air |
| Cooling | None |
| Fireplace | Yes |
| # of Fireplaces | 1 |
| Fireplaces | Electric |
| Has Basement | Yes |
| Basement | Full, Unfinished |

Exterior

| | |
|-------------------|----------------------------------|
| Exterior Features | None |
| Lot Description | City Lot, Level, Rectangular Lot |
| Roof | Asphalt Shingle |
| Construction | Mixed, Vinyl Siding |
| Foundation | Poured Concrete |

Additional Information

| | |
|----------------|---------------------|
| Date Listed | December 13th, 2024 |
| Days on Market | 154 |
| Zoning | R-3 |

Listing Details

| | |
|----------------|--------------------|
| Listing Office | First Place Realty |
|----------------|--------------------|

Data is supplied by Pillar 9â„¢ MLS® System. Pillar 9â„¢ is the owner of the copyright in its MLS® System. Data is deemed reliable but is not guaranteed accurate by Pillar 9â„¢. The trademarks MLS®, Multiple Listing Service® and the associated logos are owned by The Canadian Real Estate Association (CREA) and identify the quality of services provided by real estate professionals who are members of CREA. Used under license.